

# Patient report

Bio-Rad                      DATE: 11/05/2019  
D-10                         TIME: 12:15 PM  
S/N: #DJ4I016123        Software version: 4.30-2  
Sample ID:                 10607521  
Injection date             11/05/2019 11:34 AM  
Injection #: 35             Method: HbA1c  
Rack #: ---                 Rack position: 5

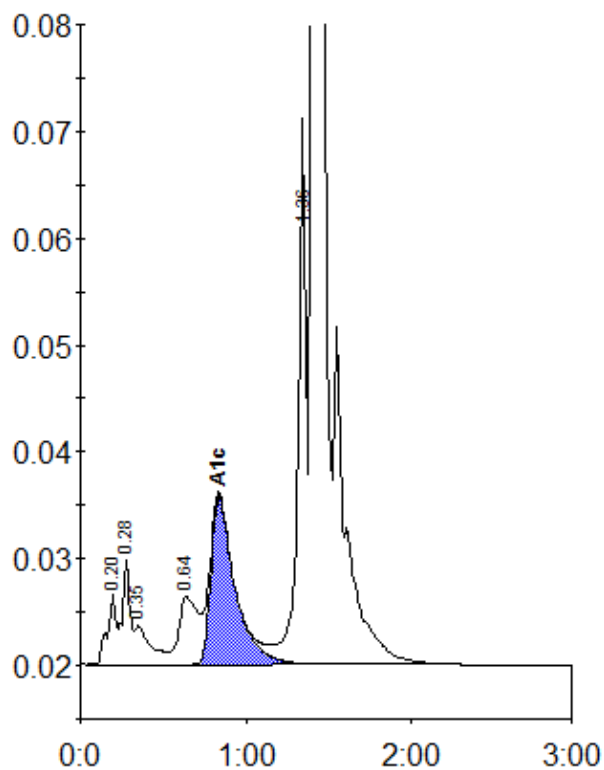

Peak table - ID: 10607521

Peak	R.time	Height	Area	Area %
A1a	0.20	6671	24510	1.0
A1b	0.28	9688	31709	1.3
Unknown	0.35	3670	25153	1.0
LA1c/CHb-1	0.64	6376	51995	2.1
A1c	0.84	15751	159544	8.6
P3	1.36	48959	172684	6.8
A0	1.41	674483	2064786	81.6
Total Area:		2530381		

Concentration:	%
A1c	8.6